

ADDENDUM

Project Name:	Hamtramck Public Schools Site and Paving Renovations Tau Beta School	Addendum No:	Two (2)
Project Number:	18-147	Issue Date:	June 11, 2019
Project Location:	Hamtramck, Michigan		

This Addendum forms a part of the above described Contract Documents and supersedes, supplements or clarifies parts thereof to the extent defined by the terms set forth in this Addendum.

This addendum consists of (2) typed pages and the following attachments:

General Information: Pre-Bid Meeting "Sign-In Sheet" (1 page)
Drawings: A2-01, A2-02, A2-03

GENERAL ITEMS:

Item G1 Pre-Bid meeting attendance sign in sheet attached.
Item G2 No permit is required from the city for the new approach.

SPECIFICATIONS:

Item SP1 Section 000000 – Project Identification – (Revised but not Re-Issued)
A. Change Bid Due Date and time to **June 18, 2019 at 10:00am.**
Item SP2 Section 003100 – Bid Form – (Revised but not Re-Issued)
A. Change Bid Due Date and time to **June 18, 2019 at 10:00am.**
Item SP3 Section 116800 – Play Field Equipment and Structures– (Revised but not Re-Issued)
A. Add 5. **Accessible Play Curb - Item #4858 - Qty1** to Section 2.3.B.

CIVIL DRAWINGS:

Item C1 Drawing C1.02 SITE ENGINEERING PLAN (Revised but not Re-Issued)
A. Refer to Architectural Site Plan for correct heights of all new chain link fences.
B. Refer to Architectural Site Plan for correct widths of all pavement striping.

ARCHITECTURAL DRAWINGS:

- Item A1 Drawing A2-01 ARCHITECTURAL DEMO SITE PLAN (Revised and Re-Issued)
- A. Revise key note #16.
 - B. Delete key note #18.
 - C. Change two key note tags on 1/A2-01.
-
- Item A2 Drawing A2-02 ARCHITECTURAL SITE PLAN (Revised and Re-Issued)
- A. Revise key note #19.
 - B. Add key note #22.
 - C. Add key note #22 tag to 2/A2-01.
-
- Item A3 Drawing A2-03 ENLARGED SITE DETAILS (Revised and Re-Issued)
- A. Add key note #9.
 - B. Add key note #9 tag to 1/A2-03.

****END OF ADDENDUM****

**HAMTRAMCK PUBLIC SCHOOLS
 SITE AND PAVING RENOVATIONS - TAU BETA SCHOOL AND HOLBROOK ELEMENTARY SCHOOL
 PARTNERS PROJECT #18-147 / #19-114**

PRE-BID MEETING SIGN-IN SHEET
 June 06, 2018 @ 2:00 p.m.

Prime Contractor?
 Y/N

Attendee Name	Company Name	Email Address	Phone / Fax
Jordan Carr	K.D. Cement	Jordan@kdcement.com	734 960 1760 - Cell
Y Ken Keener	Tim Asphalt	Keener@tmasphalt.com	248-684-2300 - office 248-719-1602 - Cell
Matt Campanella	Sincir Recreation	matt@sincir-rec.com	248 248-843-0361 cell 734-392-5634 fax
Y CHRIS LEIDCKER	NAGLE PAVING	CLLEIDCKER@NAGLEPAVING.COM	CELL: 248-765-3111 FAX: 248-553-0669
Keith Umerik	Best Asphalt	Best Asphalt Inc, com Barb page@	(734) 729-9440
Lindon Ivezaj	LK Cornerstone	Lindon@LKcornerstone.com	

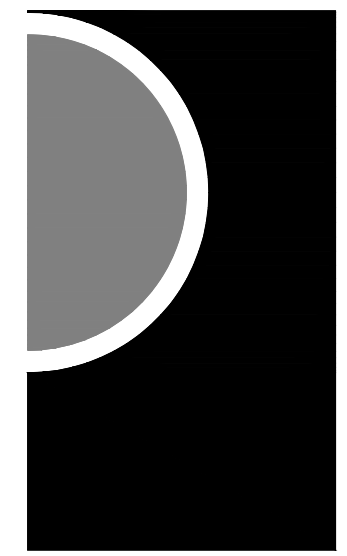

Bidding / Construction	05/30/2019
Addendum #1	06/05/2019
Addendum #2	06/11/2019

SITE PLAN - GENERAL NOTES:

- A. REFER TO CIVIL FOR ADDITIONAL INFORMATION.
- B. WORK IN SETBACK AND PUBLIC R.O.W. TO CONFIRM TO THE CITY OF HAMTRAMCK STANDARDS AND REQUIREMENTS - SITE WORK/UTILITY PERMITS AND REQUIRED REVIEWS TO BE INCLUDED IN BASE BID COST.
- C. PROTECT EXISTING SURROUNDINGS/STRUCTURES - PROVIDE ADDITIONAL TEMPORARY BARRICADES AS REQUIRED TO PREVENT UNAUTHORIZED PERSONNEL/PUBLIC FROM ENTERING PROJECT/CONSTRUCTION SITE.
- D. COORDINATE MATERIAL DELIVERY SCHEDULE WITH OWNER AND SCHOOL DROP OFF AND PICKUP SCHEDULE - ADJUST SCHEDULE AS REQUIRED TO NOT INTERFERE WITH OWNERS OPERATIONAL SCHEDULE.

SITE PLAN DEMO - KEY NOTES:

- D1 REMOVE EXISTING ASPHALT - REFER TO CIVIL.
- D2 REMOVE PORTION OF EXISTING CONC APPROACH AND PREP FOR NEW GRASS TO MATCH ADJACENT EXISTING GRASS ELEVATION.
- D3 REMOVE PORTION OF EXISTING CONC SIDEWALK AND PREP FOR NEW SIDEWALK TO MATCH EXISTING - REFER TO CIVIL.
- D4 REMOVE EXISTING CONC CURB AND PREP FOR NEW 4" CONC CURB TO MATCH EXISTING - REFER TO CIVIL.
- D5 REMOVE EXISTING 10' HIGH CHAIN LINK PERIMETER FENCE AND GATES COMPLETE.
- D6 REMOVE EXISTING 6' HIGH CHAIN LINK PERIMETER FENCE AND GATES COMPLETE.
- D7 EXISTING WOOD FENCE TO REMAIN. PROTECT DURING CONSTRUCTION.
- D8 REMOVE EXISTING CONC BUMPER BLOCKS.
- D9 REMOVE PORTION OF EXISTING GRASS AREA AND PREP FOR NEW ACCESS DRIVE - REFER TO CIVIL.
- D10 REMOVE PORTION OF EXISTING GRASS AREA AND PREP FOR NEW ACCESS DRIVE - REFER TO CIVIL.
- D11 REMOVE PORTION OF EXISTING CURB AND PREP FOR NEW CURB CUT - REFER TO CIVIL.
- D12 EXISTING CATCH BASIN TO REMAIN - REWORK AS NECESSARY TO MEET CITY REQUIREMENTS - REFER TO CIVIL.
- D13 EXISTING STRUCTURE TO REMAIN - PROTECT DURING CONSTRUCTION.
- D14 REMOVE PORTION OF EXISTING CONC APPROACH AND PREP FOR NEW CONC APPROACH - REFER TO CIVIL.
- D15 REMOVE EXISTING CONC CURB AND PREP FOR NEW CONC APPROACH - REFER TO CIVIL.
- D16 REMOVE EXISTING ASPHALT AND ADDITIONAL SOILS AS NEEDED FOR PLAYGROUND EQUIPMENT INSTALLATION - COORDINATE WITH PLAYGROUND EQUIPMENT CONSULTANT - REFER TO CIVIL.
- D17 RELOCATE EXISTING DUMPSTERS PER OWNER'S DIRECTION FOR RELOCATION AFTER WORK IS COMPLETE.
- D18 NOT USED

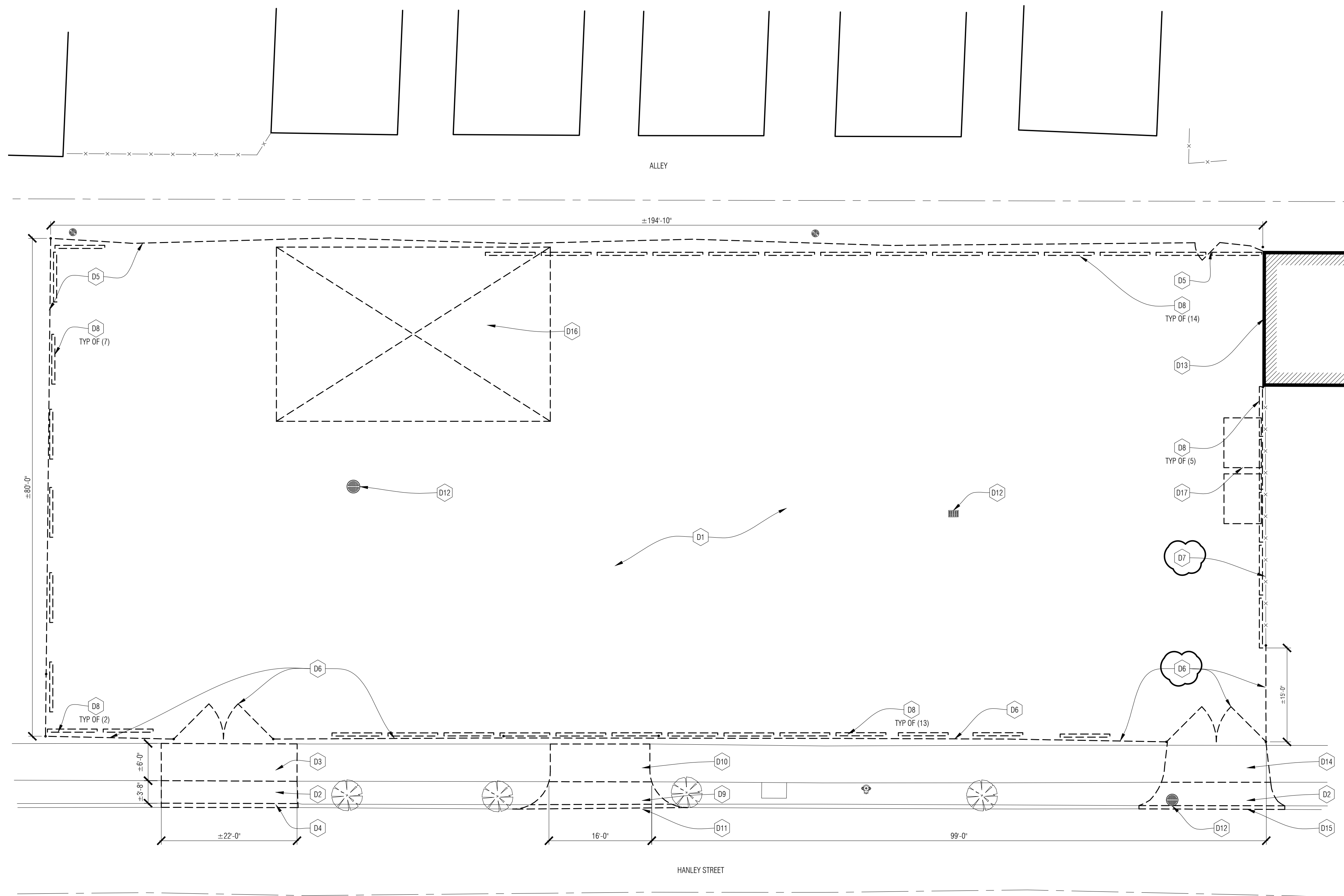

Demo Site Plan
1
1" = 10'-0"

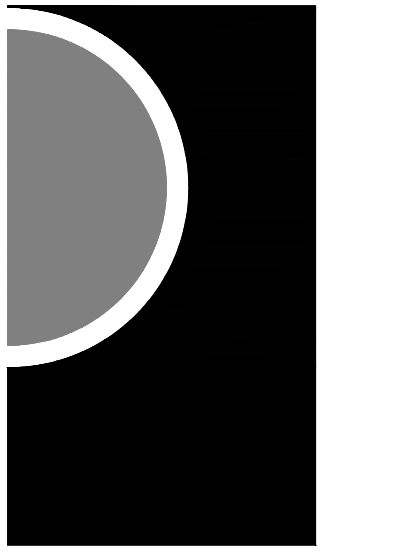

PARTNERS in Architecture, PLC

65 MARKET STREET
MOUNT CLEMENS, MI 48043
P 586.469.3600
F 586.469.3607

Statement of Intellectual Property

The ideas, concepts, drawings and thoughts conveyed herein are the intellectual property of PARTNERS in Architecture, PLC, 65 Market Street, Mount Clemens, MI 48043 (P 586.469.3600). This set of drawings, in whole or in part, may not be reproduced, without the written consent of PARTNERS in Architecture, PLC. This information is protected under U.S. Copyright Law, all rights reserved.

© Copyright 2019

CONSULTANT

KEY PLAN

OWNER

**Hamtramck
Public Schools**

PROJECT NAME

**Site & Paving
Renovations
Tau Beta School**

3056 Hanley
Hamtramck, MI 48212

PROJECT NO.

18-147

ISSUES / REVISIONS

Bidding / Construction	05/30/2019
Addendum #1	06/05/2019
Addendum #2	06/11/2019

DRAWN BY

CHECKED BY

ACS

APPROVED BY

MAM

SHEET NAME

**ARCHITECTURAL
SITE PLAN**

SHEET NO.

A2-02

SITE PLAN - GENERAL NOTES:

- A. REFER TO CIVIL FOR ADDITIONAL INFORMATION.
- B. WORK IN SETBACK AND PUBLIC R.O.W. TO CONFIRM TO THE CITY OF HAMTRAMCK STANDARDS AND REQUIREMENTS - SITE WORK/UTILITY PERMITS AND REQUIRED REVIEWS TO BE INCLUDED IN BASE BID COST.
- C. PROTECT EXISTING SURROUNDINGS/STRUCTURES - PROVIDE ADDITIONAL TEMPORARY BARRICADES AS REQUIRED TO PREVENT UNAUTHORIZED PERSONNEL/PUBLIC FROM ENTERING PROJECT/CONSTRUCTION SITE.
- D. COORDINATE MATERIAL DELIVERY SCHEDULE WITH OWNER AND SCHOOL DROP OFF AND PICKUP SCHEDULE - ADJUST SCHEDULE AS REQUIRED TO NOT INTERFERE WITH OWNERS OPERATIONAL SCHEDULE.

SITE PLAN NEW WORK - KEY NOTES:

- 1 SHADED AREA OF NEW ASPHALT PAVING - REFER TO CIVIL.
- 2 HATCHED AREA OF NEW LAWN AREA - REFER TO CIVIL.
- 3 AREA OF NEW CONC SIDEWALK TO MATCH EXISTING - REFER TO CIVIL.
- 4 NEW CONC CURB TO MATCH EXISTING - REFER TO CIVIL.
- 5 NOT IN USE.
- 6 NOT IN USE.
- 7 NEW 16'-0" WIDE SLIDING CHAIN LINK GATE - REFER TO SPECIFICATIONS.
- 8 NEW CONC BUMPER BLOCKS - REFER TO CIVIL.
- 9 NEW ACCESS DRIVE - REFER TO CIVIL.
- 10 NEW GRASS PLAY AREA - REFER TO CIVIL.
- 11 NEW PLAY STRUCTURE AREA - REFER TO ENLARGED SITE PLAN.
- 12 PARKING STRIPING (YELLOW).
- 13 NEW 3'-0" WIDE MAN GATE.
- 14 NEW 6'-0" HIGH CHAIN LINK PERIMETER FENCE AND GATES.
- 15 NEW 12' HIGH CHAIN LINK PERIMETER FENCE AS SPECIFIED.
- 16 NOT IN USE.
- 17 EXISTING DUMPSTERS TO BE RELOCATED AFTER WORK IS COMPLETE - COORDINATE NEW LOCATION WITH NEW CONCRETE PAD.
- 18 ADA COMPLIANT PARKING AND LOADING SPACE STRIPING (BLUE).
- 19 4" WIDE TRAFFIC STRIPING (WHITE).
- 20 NEW CONCRETE PAD FOR DUMPSTERS - REFER TO CIVIL.
- 21 NEW CONC BOLLARD - REFER TO CIVIL.
- 22 EXISTING WOOD FENCE TO REMAIN, PROTECT DURING CONSTRUCTION.

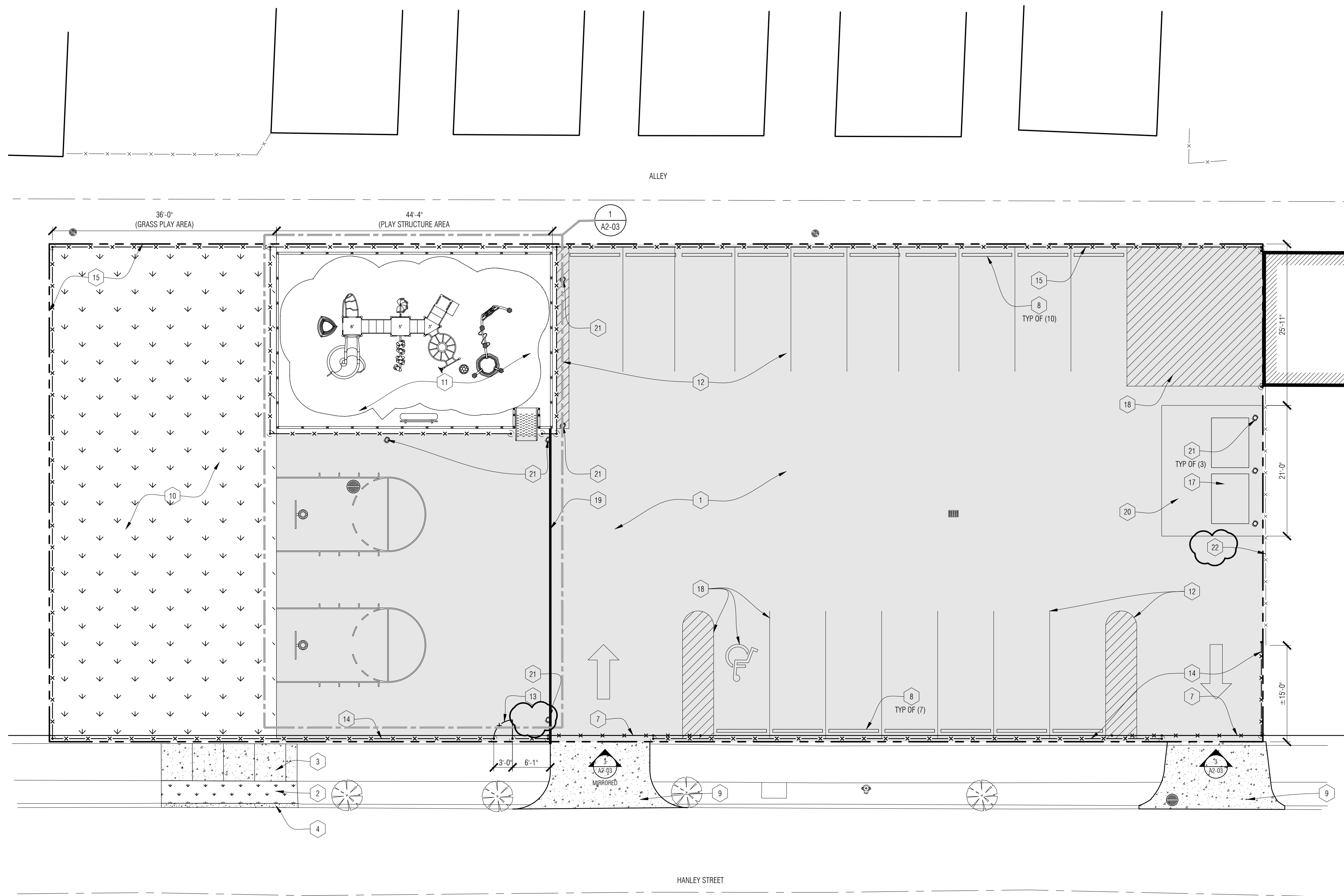

2 New Work Floor Site Plan
1" = 10'-0"

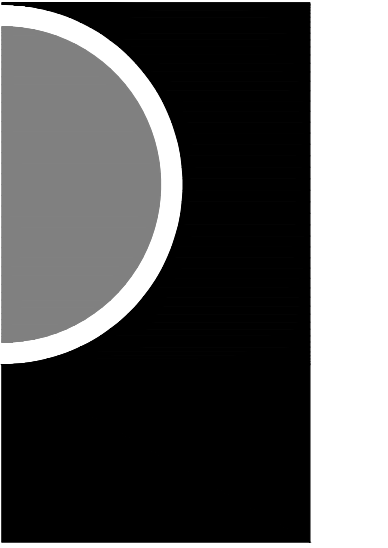

Statement of Intellectual Property
 The ideas, concepts, drawings and thoughts conveyed herein are the intellectual property of PARTNERS in Architecture, P.L.C. 65 Market Street, Mount Clemens, MI, 48043 (P 586.469.3600). This set of drawings, in whole or in part, may not be reproduced, without the written consent of PARTNERS in Architecture, P.L.C. This information is protected under U.S. Copyright Law, all rights reserved.

© Copyright 2019

CONSULTANT

KEY PLAN

OWNER

Hamtramck
 Public Schools

PROJECT NAME

Site & Paving
 Renovations
 Tau Beta School

3056 Hanley
 Hamtramck, MI 48212

PROJECT NO.

18-147

ISSUES / REVISIONS

Bidding / Construction	05/30/2019
Addendum #1	06/05/2019
Addendum #2	06/11/2019

DRAWN BY

CHECKED BY
 ACS

APPROVED BY
 MAM

SHEET NAME

ENLARGED SITE
 DETAILS

SHEET NO.
 A2-03

ENLARGED SITE PLAN - KEY NOTES:

- 1 PLAYGROUND CURB BORDER - REFER TO SPEC. SECTION 116800
- 2 COMPOSITE PLAYSTRUCTURE - REFER TO SPEC. SECTION 116800
- 3 BASKETBALL SYSTEM - REFER TO SPEC. SECTION 116800
- 4 EQUIPMENT USE ZONES
- 5 ENGINEERED WOOD FIBER - REFER TO SPEC. SECTION 321816.13
- 6 NEW CHAIN LINK FENCE - REFER TO CIVIL
- 7 IN-GROUND BENCH - REFER TO SPEC. SECTION 116800
- 8 BASKETBALL COURT STRIPING (WHITE).
- 9 NEW CONC. BOLLARD - REFER TO CIVIL
- 10 ACCESSIBLE PLAY CURB

PLAYGROUND EQUIPMENT:

- ITEM 1 SEAT AND TABLE FOR TWO (BELOW)
 MODEL # 18705
- ITEM 2 SPIRAL STEP CLIMBER 5 & 5'-6"
 MODEL # 19332
- ITEM 3 WEEBLE CLIMBER 4'-6" / 5'-0"
 MODEL # 19780
- ITEM 4 SINGLE STEERING WHEEL
 MODEL # 18319
- ITEM 5 HEX POD STEP (1)
 MODEL # 32022
- ITEM 6 TRON CLIMBER (RIGHT CONNECTION)
 MODEL # 32006
- ITEM 7 (6) HEX TOPPER
 MODEL # 32009
- ITEM 8 ZIGGY RAIL (COMPACT)
 MODEL # 32020
- ITEM 9 VESSEL (1-WAY)
 MODEL # 32000
- ITEM 10 LADDER LOOP 2'-6"/3'-0"
 MODEL # 18698
- ITEM 11 OPTIONAL ACCESS STEP (3 & 5)
 MODEL # 19035
- ITEM 12 TRANSFER PLATFORM W/ GUARDRAIL 3'
 MODEL # 19285
- ITEM 13 36" TRI PUNCHED DECK P/T
 MODEL # 18201
- ITEM 14 ERRATIC CLIMBER (METAL) 7'-8"
 MODEL # 19674
- ITEM 15 WHIRLWIND CLIMBER 8'
 MODEL # 19669
- ITEM 16 SINGLE SPIRAL
 MODEL # 19427
- ITEM 17 TRANSFER SYSTEM W/ BARRIER (2 RISE)
 MODEL # 19005
- ITEM 18 (2) 36" SQ PUNCHED DECK P/T 1.3125
 MODEL # 18200
- ITEM 19 TRANSFER SYSTEM W/ BARRIER (3 RISE)
 MODEL # 19007
- ITEM 20 (4) 3 1/2" UPRT ASSY GALV 14'
 MODEL # G12069
- ITEM 21 (2) 3 1/2" UPRT ASSY ALUM 12'
 MODEL # 12027
- ITEM 22 (2) 3 1/2" UPRT ASSY ALUM 11'
 MODEL # 12026
- ITEM 23 (5) 3 1/2" UPRT ASSY ALUM 10'
 MODEL # 12025
- ITEM 24 (35) 12" PLAYGROUND BORDER
 MODEL # 4862
- ITEM 25 BISON BASKETBALL UNIT
 MODEL # PR52
- ITEM 26 6' P/S BENCH W/BACK INGROUND
 MODEL # 28009

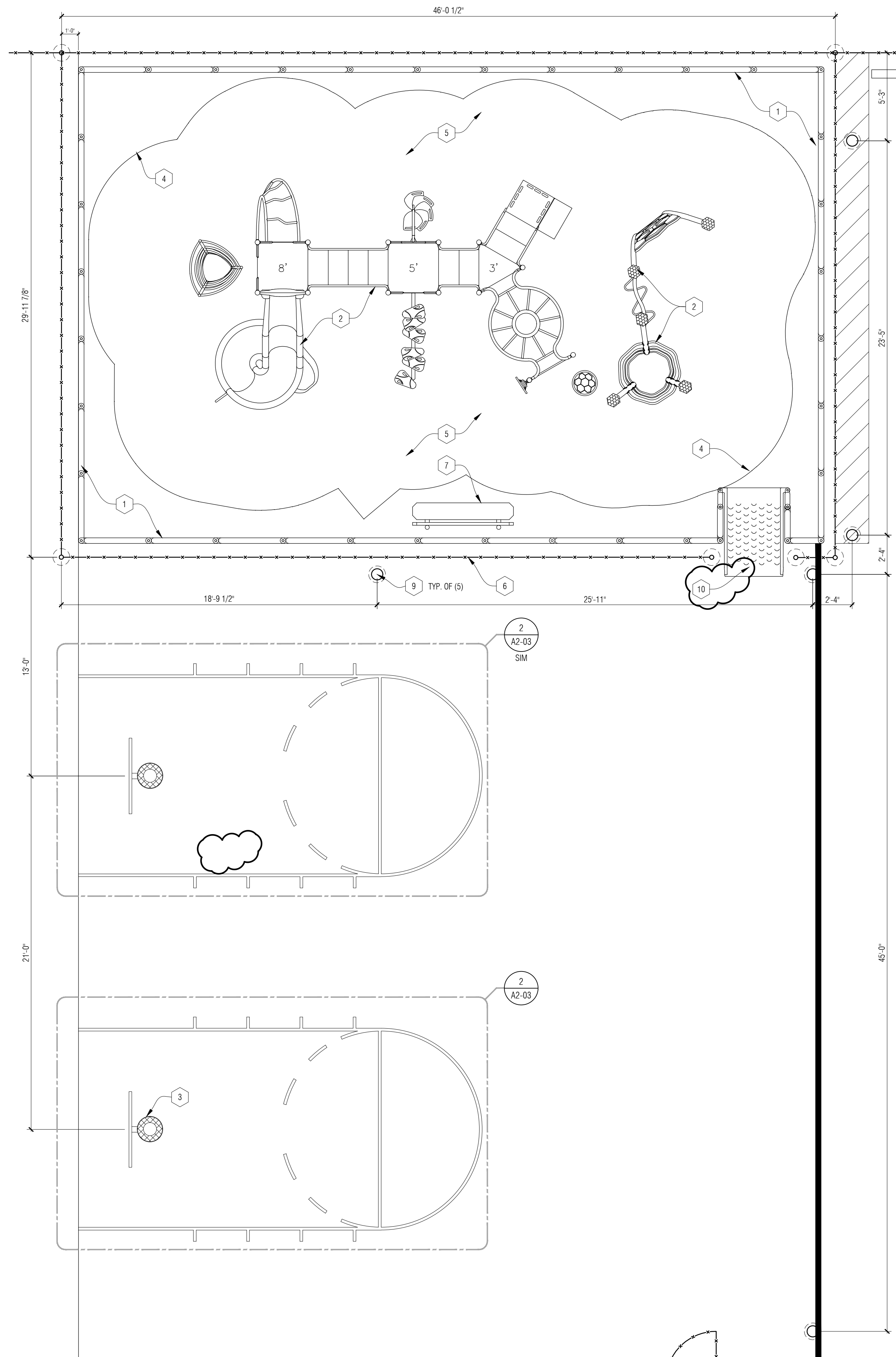

1
 A2-01
 Enlarged Playground Area
 1/4" = 1'-0"

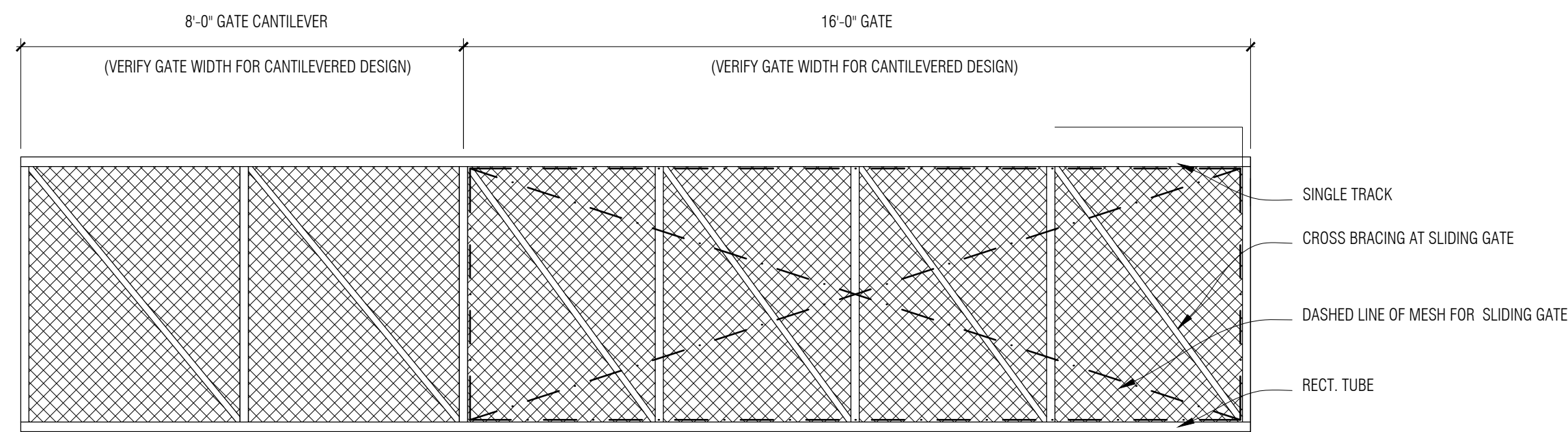

3
 A2-03
 Gate Elevation
 3/8" = 1'-0"

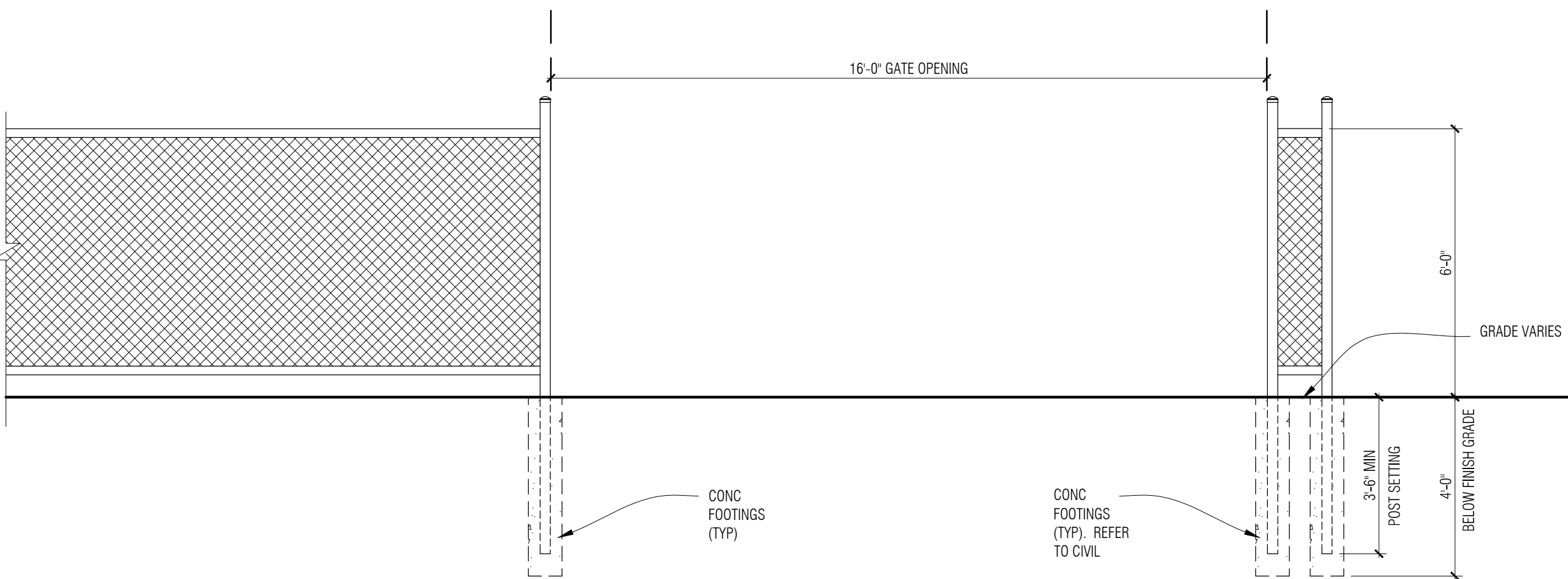

2
 A2-03
 Enlarged Basketball Court
 3/8" = 1'-0"

